

According to the Flood Insurance Rate Map of the Federal Emergency Management Agency for Harris County, Texas - unincorporated areas. Community Panel Number 480287-0210-P, dated February 4, 1988, the subject tract of land lies within Zone C, an area of minimal flooding. This classification is subject to change based on updated studies, changing watershed conditions, and/or changing channel conditions.

70' ATASCOCITA ROAD

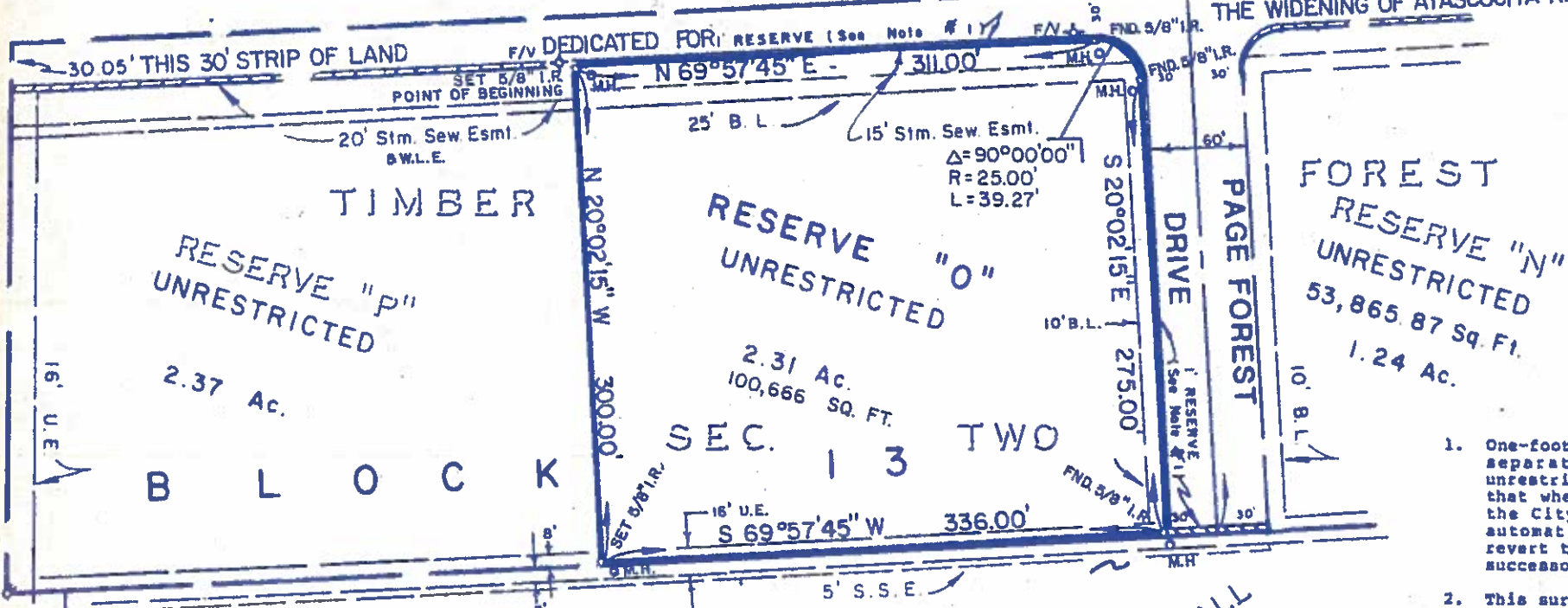

THE WIDENING OF ATASCOCITA RD. (VOL. 341, PG. 35; M.R.H.C.)



SCALE: 1"=100'
DATE: OCT. 13, 1988
JOB No. 83-048-91

NOTES

1. One-foot reserve dedicated to the public in fee as a buffer separation between the public street and the adjacent unrestricted reserve, the condition of such dedication being that when the adjacent reserve is replatted and approved by the City Planning Commission, the one-foot reserve shall automatically be vacated and the fee title thereto shall revert to and revest in the dedicator, his heirs, assigns, or successors.
2. This survey was made on the ground without benefit of a title report.
3. The surveyor did not abstract the subject tract.
4. All bearings are based on data from map records found in Volume 341, Page 35 of Harris County, Texas.
5. Revised 10/18/88 to add flood plain statement and SQ. FT. of tract.

LEGEND

1. B.L. = Building Line
2. S.S.E. = Sanitary Sewer Easement
3. U.E. = Utility Easement
4. W.L.E. = Water Line Easement
5. M.H. = Manhole
6. F/V = Flushing Valve

VOL. 341 PG. 35

M.R.H.C. W. MARSHALL SURVEY 540

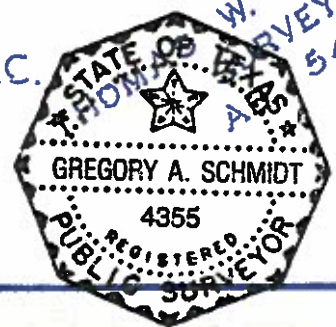

I hereby certify that this survey was made on the ground, that this plat correctly represents the facts found at the time of survey and that this professional service conforms to the current Texas Surveyors Association Standards and Specifications for a Category 1B Condition III Survey.

Gregory A. Schmidt
Registered Public Surveyor
Texas Registration Number 4355



RUSS/HOVIS
SURVEYING COMPANY
LAND SURVEYS - MAPPING - LAND PLANNING
1208 BREARD ROAD - HOUSTON, TEXAS 77002 - (713) 978-0888

According to the Flood Insurance Rate Map of the Federal Emergency Management Agency for Harris County, Texas - unincorporated areas, Community Panel Number 480287-0210-P, dated February 4, 1988, the subject tract of land lies within Zone C, an area of minimal flooding. This classification is subject to change based on updated studies, changing watershed conditions, and/or changing channel conditions.

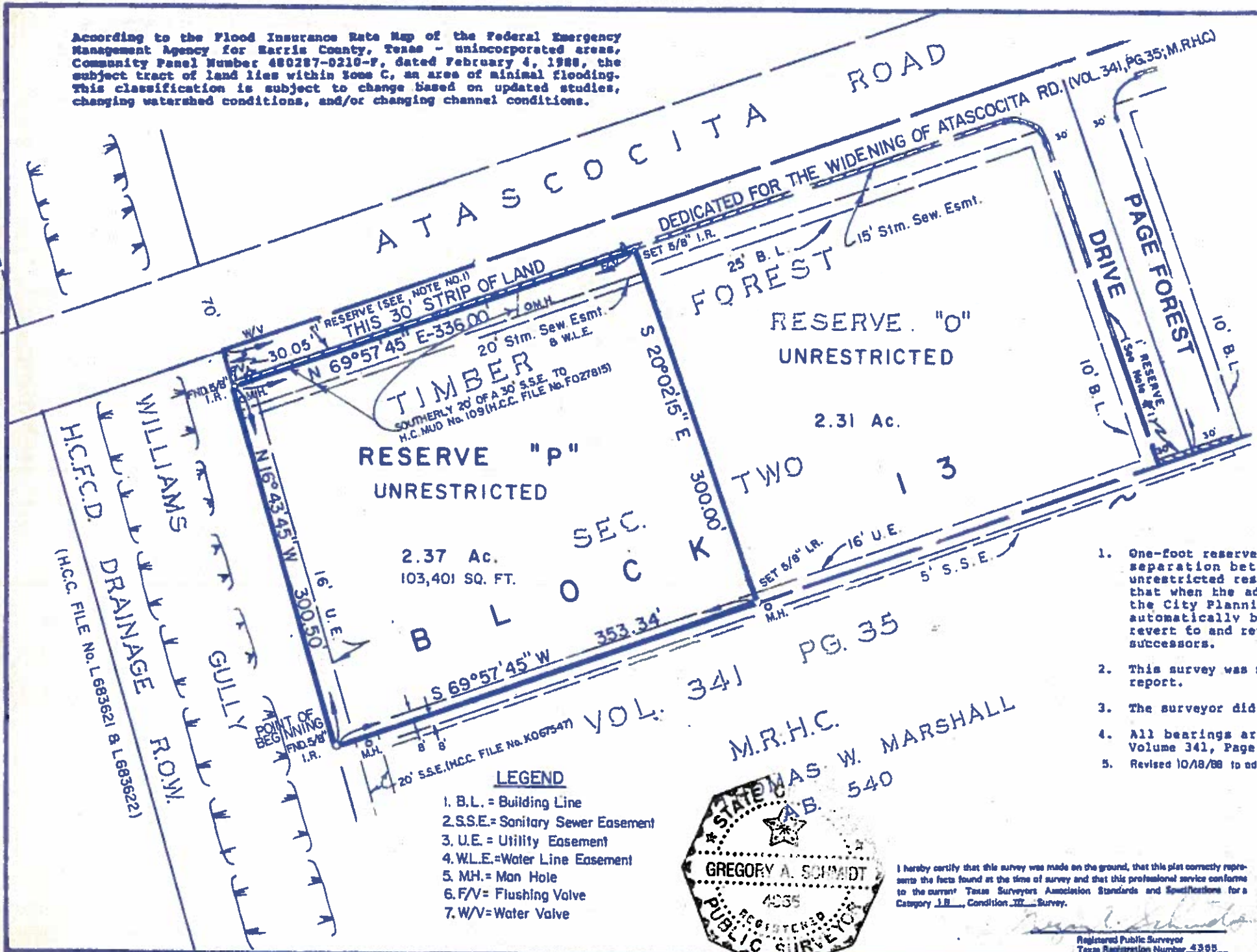

SCALE 1"=100'
 DATE: OCT. 13, 1988
 JOB No. 83-048-91

NOTES

1. One-foot reserve dedicated to the public in fee as a buffer separation between the public street and the adjacent unrestricted reserve, the condition of such dedication being that when the adjacent reserve is replatted and approved by the City Planning Commission, the one-foot reserve shall automatically be vacated and the fee title thereto shall revert to and revert in the dedicator, his heirs, assigns, or successors.
2. This survey was made on the ground without benefit of a title report.
3. The surveyor did not abstract the subject tract.
4. All bearings are based on data from map records found in Volume 341, Page 35 of Harris County, Texas.
5. Revised 10/18/88 to add flood plain statement and SQ. FT. of tract.

- LEGEND**
- 1. B.L. = Building Line
 - 2. S.S.E. = Sanitary Sewer Easement
 - 3. U.E. = Utility Easement
 - 4. W.L.E. = Water Line Easement
 - 5. M.H. = Man Hole
 - 6. F/V = Flushing Valve
 - 7. W/V = Water Valve

M.R.H.C. 540
 W. MARSHALL
 B. 540
 GREGORY A. SCHMIDT
 4035
 REGISTERED
 PUBLIC SURVEYOR

I hereby certify that this survey was made on the ground, that this plan correctly represents the facts found at the time of survey and that this professional service conforms to the current Texas Surveyors Association Standards and Specifications for a Category I.B., Condition II Survey.

Registered Public Surveyor
 Texas Registration Number 4395

STANDARD LAND SURVEY OF RESERVE P, BLOCK 13, TIMBER FOREST SECTION TWO, VOLUME 341, PAGE 35; MAP RECORDS OF HARRIS COUNTY, TEXAS.

RUSS/HOVIS
 SURVEYING COMPANY
 LAND SURVEYS - MAPPING - LAND PLANNING
 1000 SPEARS ROAD - HOUSTON, TEXAS 77057-1740