

14.278 ACRES
C.C. CASE NO. 1858142
D.R. H.C.T.

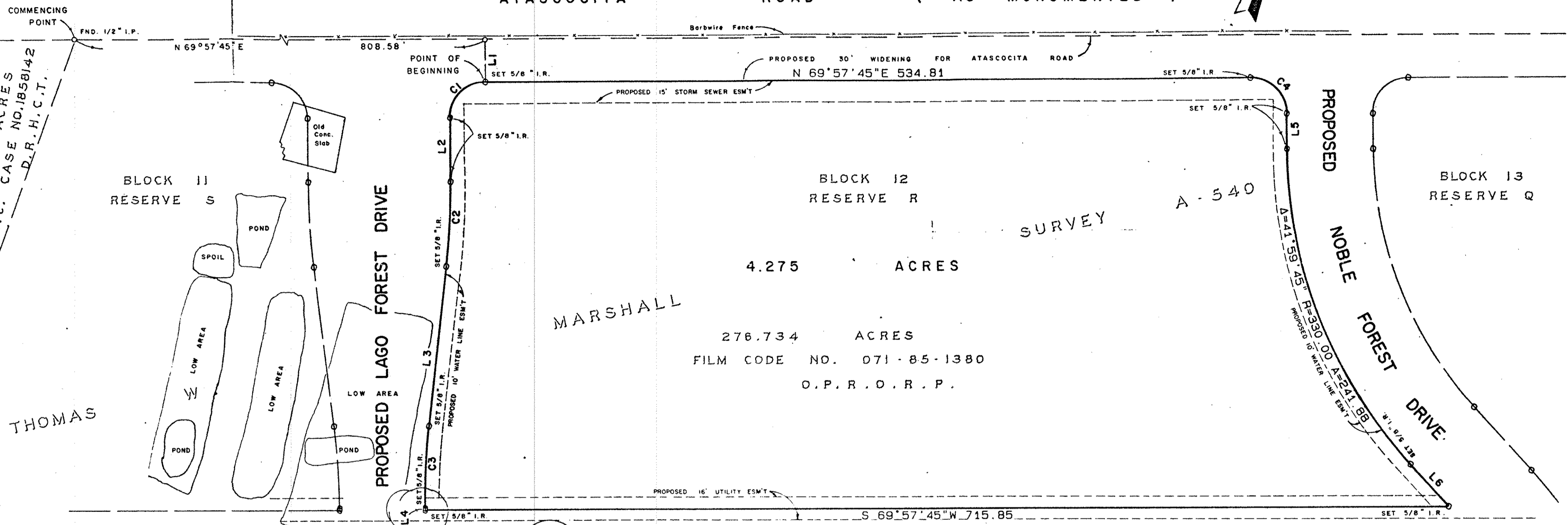

THOMAS

CURVE	DELTA	RADIUS	ARC
1	90° 00' 00"	25.00	39.27
2	6° 42' 35"	510.00	59.73
3	6° 42' 35"	490.00	57.38
4	90° 00' 00"	25.00	39.27

LINE	BEARING	DISTANCE
1	S 20° 02' 15" E	30.00
2	N 20° 02' 15" W	45.10
3	N 13° 19' 40" W	112.55
4	N 20° 02' 15" W	1.28
5	S 20° 02' 15" E	25.00
6	S 62° 02' 00" E	39.30

N.T.S.

- NOTES
- This survey was made on the ground without the benefit of a current "Title Report", therefore, certain easements may have been granted which are not reflected hereon.
 - Surveyor did not abstract tract.
 - Bearing orientation based on the northwest line of that certain 425.002 Acre tract of land recorded in the Official Public Records of Real Property of Harris County, Texas under film code No. 153-28-0117.
 - Updated Nov. 28, 1984 to show improvements.

I hereby certify that this survey was made on the ground, that this plat correctly represents the facts found at the time of survey and that this professional service conforms to the current Texas Surveyors Association Standards and Specifications for a Category 1B, Condition III Survey.

[Signature]
Registered Public Surveyor
Texas Registration Number 1814

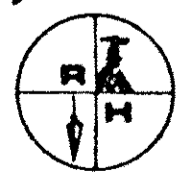
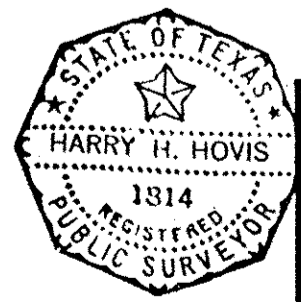

RUSS/HINSHAW
SURVEYING COMPANY
LAND SURVEYS • MAPPING • LAND PLANNING
1369 SPEARS ROAD / HOUSTON, TEXAS 77067 / 713-444-4590

SURV.	DATE
CALC. J.N.	DATE 11/84
DWN. A.S.	DATE 11/84
CHKD. E.T.	DATE 11/84
APPR.	DATE

STANDARD LAND SURVEY OF 4.275 ACRES OF LAND SITUATED IN THOMAS W. MARSHAL SURVEY ABSTRACT 540 HARRIS COUNTY, TEXAS.
DATE 11-15-84 SCALE 1" = 50' JOB NO. 83-048-69