



Demographic and Income Comparison Profile

20811 Highway 59 N, Humble, Texas, 77338
Rings: 1, 3, 5 mile radii

Prepared by Esri
Latitude: 30.01824
Longitude: -95.26513

	1 mile	3 miles	5 miles
Census 2010 Summary			
Population	1,440	34,342	104,040
Households	528	12,590	35,667
Families	411	8,639	26,072
Average Household Size	2.73	2.71	2.84
Owner Occupied Housing Units	450	7,107	23,865
Renter Occupied Housing Units	78	5,483	11,802
Median Age	43.8	32.1	32.7
2017 Summary			
Population	1,515	40,427	123,922
Households	553	14,759	42,051
Families	428	10,030	30,503
Average Household Size	2.74	2.72	2.87
Owner Occupied Housing Units	457	7,887	27,006
Renter Occupied Housing Units	96	6,871	15,044
Median Age	46.6	33.4	33.9
Median Household Income	\$78,121	\$58,087	\$68,287
Average Household Income	\$91,036	\$74,395	\$87,582
2022 Summary			
Population	1,590	44,811	138,404
Households	578	16,300	46,926
Families	446	11,028	33,834
Average Household Size	2.75	2.74	2.88
Owner Occupied Housing Units	476	8,670	30,034
Renter Occupied Housing Units	102	7,630	16,892
Median Age	47.6	33.3	34.0
Median Household Income	\$82,227	\$62,633	\$75,552
Average Household Income	\$100,574	\$82,879	\$97,752
Trends: 2017-2022 Annual Rate			
Population	0.97%	2.08%	2.24%
Households	0.89%	2.01%	2.22%
Families	0.83%	1.92%	2.09%
Owner Households	0.82%	1.91%	2.15%
Median Household Income	1.03%	1.52%	2.04%

Source: U.S. Census Bureau, Census 2010 Summary File 1. Esri forecasts for 2017 and 2022.



Demographic and Income Comparison Profile

20811 Highway 59 N, Humble, Texas, 77338
Rings: 1, 3, 5 mile radii

Prepared by Esri
Latitude: 30.01824
Longitude: -95.26513

2017 Households by Income	1 mile		3 miles		5 miles	
	Number	Percent	Number	Percent	Number	Percent
<\$15,000	30	5.4%	1,152	7.8%	2,348	5.6%
\$15,000 - \$24,999	25	4.5%	1,126	7.6%	2,705	6.4%
\$25,000 - \$34,999	31	5.6%	1,434	9.7%	3,014	7.2%
\$35,000 - \$49,999	50	9.0%	2,141	14.5%	5,427	12.9%
\$50,000 - \$74,999	121	21.9%	3,551	24.1%	9,382	22.3%
\$75,000 - \$99,999	113	20.4%	2,031	13.8%	6,898	16.4%
\$100,000 - \$149,999	107	19.3%	2,104	14.3%	7,184	17.1%
\$150,000 - \$199,999	54	9.8%	737	5.0%	2,774	6.6%
\$200,000+	22	4.0%	484	3.3%	2,320	5.5%
Median Household Income	\$78,121		\$58,087		\$68,287	
Average Household Income	\$91,036		\$74,395		\$87,582	
Per Capita Income	\$32,118		\$27,072		\$30,792	

2022 Households by Income	1 mile		3 miles		5 miles	
	Number	Percent	Number	Percent	Number	Percent
<\$15,000	32	5.5%	1,266	7.8%	2,602	5.5%
\$15,000 - \$24,999	26	4.5%	1,150	7.1%	2,790	5.9%
\$25,000 - \$34,999	29	5.0%	1,399	8.6%	2,926	6.2%
\$35,000 - \$49,999	46	8.0%	2,091	12.8%	5,285	11.3%
\$50,000 - \$74,999	112	19.4%	3,684	22.6%	9,614	20.5%
\$75,000 - \$99,999	118	20.4%	2,403	14.7%	7,980	17.0%
\$100,000 - \$149,999	124	21.5%	2,743	16.8%	9,198	19.6%
\$150,000 - \$199,999	63	10.9%	970	6.0%	3,586	7.6%
\$200,000+	27	4.7%	593	3.6%	2,946	6.3%
Median Household Income	\$82,227		\$62,633		\$75,552	
Average Household Income	\$100,574		\$82,879		\$97,752	
Per Capita Income	\$35,332		\$29,951		\$34,108	

Data Note: Income is expressed in current dollars.

Source: U.S. Census Bureau, Census 2010 Summary File 1. Esri forecasts for 2017 and 2022.



Demographic and Income Comparison Profile

20811 Highway 59 N, Humble, Texas, 77338
Rings: 1, 3, 5 mile radii

Prepared by Esri
Latitude: 30.01824
Longitude: -95.26513

2010 Population by Age	1 mile		3 miles		5 miles	
	Number	Percent	Number	Percent	Number	Percent
Age 0 - 4	62	4.3%	2,818	8.2%	8,201	7.9%
Age 5 - 9	88	6.1%	2,616	7.6%	7,955	7.6%
Age 10 - 14	97	6.7%	2,602	7.6%	8,024	7.7%
Age 15 - 19	101	7.0%	2,455	7.1%	7,764	7.5%
Age 20 - 24	94	6.5%	2,601	7.6%	7,274	7.0%
Age 25 - 34	147	10.2%	5,681	16.5%	16,707	16.1%
Age 35 - 44	150	10.4%	4,714	13.7%	15,117	14.5%
Age 45 - 54	234	16.3%	4,424	12.9%	13,903	13.4%
Age 55 - 64	245	17.0%	3,379	9.8%	10,566	10.2%
Age 65 - 74	130	9.0%	1,790	5.2%	5,230	5.0%
Age 75 - 84	72	5.0%	919	2.7%	2,413	2.3%
Age 85+	19	1.3%	345	1.0%	884	0.8%

2017 Population by Age	1 mile		3 miles		5 miles	
	Number	Percent	Number	Percent	Number	Percent
Age 0 - 4	58	3.8%	3,139	7.8%	9,247	7.5%
Age 5 - 9	85	5.6%	3,036	7.5%	9,208	7.4%
Age 10 - 14	95	6.3%	2,862	7.1%	8,888	7.2%
Age 15 - 19	93	6.1%	2,637	6.5%	8,233	6.6%
Age 20 - 24	97	6.4%	2,870	7.1%	8,639	7.0%
Age 25 - 34	156	10.3%	6,765	16.7%	19,896	16.1%
Age 35 - 44	143	9.4%	5,674	14.0%	17,791	14.4%
Age 45 - 54	216	14.2%	4,750	11.7%	15,306	12.4%
Age 55 - 64	284	18.7%	4,266	10.6%	13,437	10.8%
Age 65 - 74	183	12.1%	2,778	6.9%	8,718	7.0%
Age 75 - 84	82	5.4%	1,216	3.0%	3,396	2.7%
Age 85+	24	1.6%	435	1.1%	1,167	0.9%

2022 Population by Age	1 mile		3 miles		5 miles	
	Number	Percent	Number	Percent	Number	Percent
Age 0 - 4	61	3.8%	3,563	8.0%	10,428	7.5%
Age 5 - 9	85	5.3%	3,402	7.6%	10,237	7.4%
Age 10 - 14	97	6.1%	3,276	7.3%	10,231	7.4%
Age 15 - 19	95	6.0%	2,890	6.4%	9,184	6.6%
Age 20 - 24	91	5.7%	2,966	6.6%	8,733	6.3%
Age 25 - 34	163	10.3%	7,622	17.0%	22,821	16.5%
Age 35 - 44	153	9.6%	6,604	14.7%	20,503	14.8%
Age 45 - 54	207	13.0%	4,934	11.0%	15,917	11.5%
Age 55 - 64	290	18.2%	4,409	9.8%	14,092	10.2%
Age 65 - 74	218	13.7%	3,153	7.0%	10,292	7.4%
Age 75 - 84	104	6.5%	1,518	3.4%	4,646	3.4%
Age 85+	26	1.6%	471	1.1%	1,319	1.0%

Source: U.S. Census Bureau, Census 2010 Summary File 1. Esri forecasts for 2017 and 2022.



Demographic and Income Comparison Profile

20811 Highway 59 N, Humble, Texas, 77338
Rings: 1, 3, 5 mile radii

Prepared by Esri
Latitude: 30.01824
Longitude: -95.26513

2010 Race and Ethnicity	1 mile		3 miles		5 miles	
	Number	Percent	Number	Percent	Number	Percent
White Alone	1,009	70.0%	19,007	55.3%	64,338	61.8%
Black Alone	167	11.6%	8,688	25.3%	22,454	21.6%
American Indian Alone	6	0.4%	210	0.6%	592	0.6%
Asian Alone	108	7.5%	999	2.9%	2,820	2.7%
Pacific Islander Alone	4	0.3%	226	0.7%	392	0.4%
Some Other Race Alone	122	8.5%	4,058	11.8%	10,363	10.0%
Two or More Races	25	1.7%	1,154	3.4%	3,082	3.0%
Hispanic Origin (Any Race)	376	26.1%	11,138	32.4%	30,567	29.4%

2017 Race and Ethnicity	1 mile		3 miles		5 miles	
	Number	Percent	Number	Percent	Number	Percent
White Alone	1,007	66.5%	21,044	52.1%	72,861	58.8%
Black Alone	187	12.4%	10,641	26.3%	27,827	22.5%
American Indian Alone	6	0.4%	240	0.6%	686	0.6%
Asian Alone	136	9.0%	1,424	3.5%	4,150	3.3%
Pacific Islander Alone	4	0.3%	268	0.7%	474	0.4%
Some Other Race Alone	144	9.5%	5,248	13.0%	13,609	11.0%
Two or More Races	30	2.0%	1,562	3.9%	4,315	3.5%
Hispanic Origin (Any Race)	445	29.4%	14,369	35.5%	40,022	32.3%

2022 Race and Ethnicity	1 mile		3 miles		5 miles	
	Number	Percent	Number	Percent	Number	Percent
White Alone	1,017	64.0%	22,536	50.3%	78,926	57.0%
Black Alone	205	12.9%	11,968	26.7%	31,510	22.8%
American Indian Alone	6	0.4%	268	0.6%	772	0.6%
Asian Alone	160	10.1%	1,777	4.0%	5,345	3.9%
Pacific Islander Alone	4	0.3%	298	0.7%	536	0.4%
Some Other Race Alone	163	10.3%	6,101	13.6%	16,063	11.6%
Two or More Races	35	2.2%	1,862	4.2%	5,252	3.8%
Hispanic Origin (Any Race)	511	32.1%	17,008	38.0%	47,995	34.7%

Source: U.S. Census Bureau, Census 2010 Summary File 1. Esri forecasts for 2017 and 2022.

1 mile

Trends 2017-2022

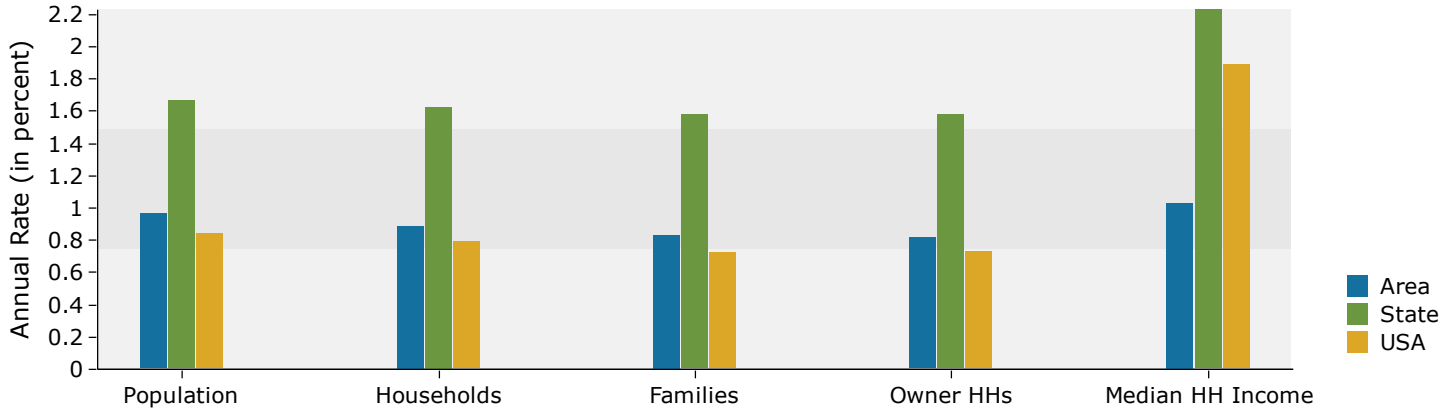

Population by Age

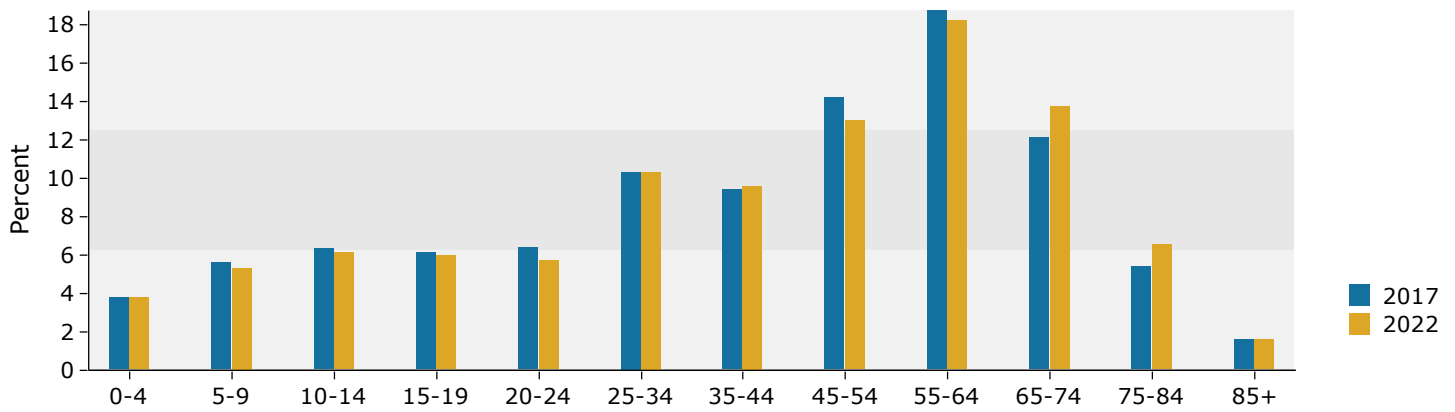

2017 Household Income

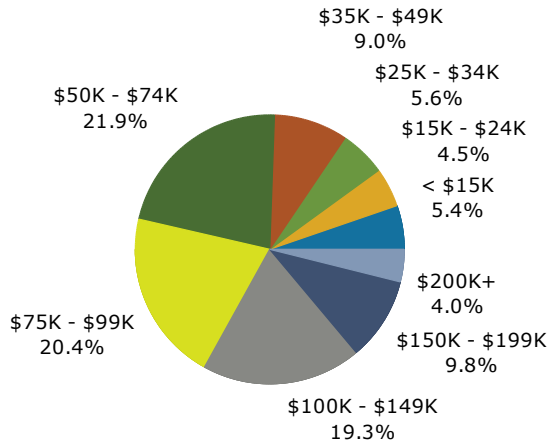

2017 Population by Race

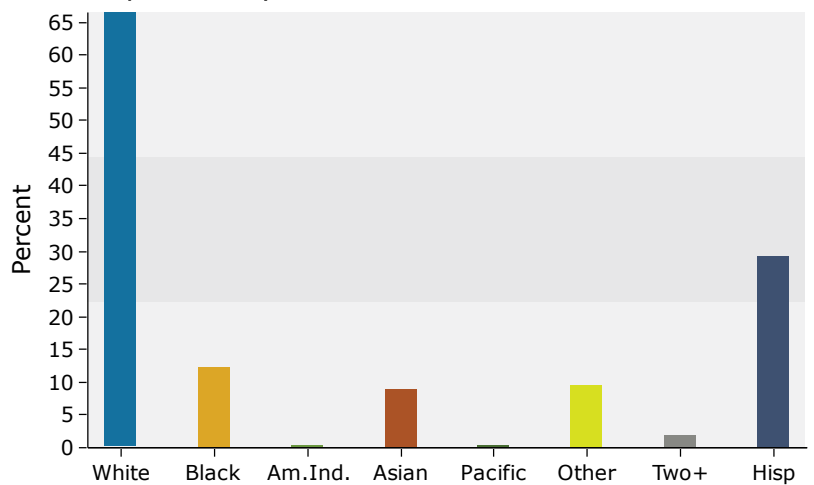

Source: U.S. Census Bureau, Census 2010 Summary File 1. Esri forecasts for 2017 and 2022.

3 miles

Trends 2017-2022

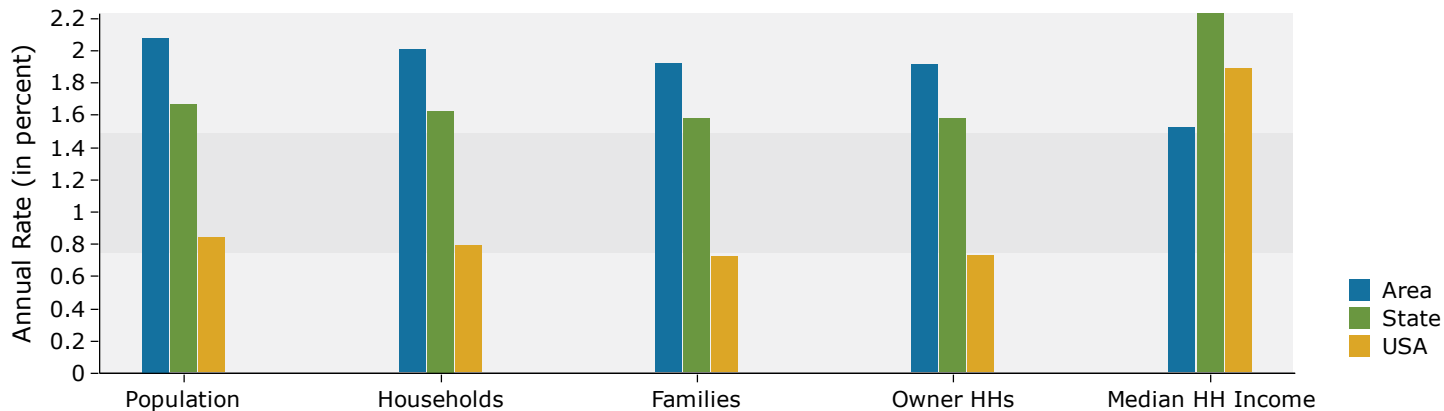

Population by Age

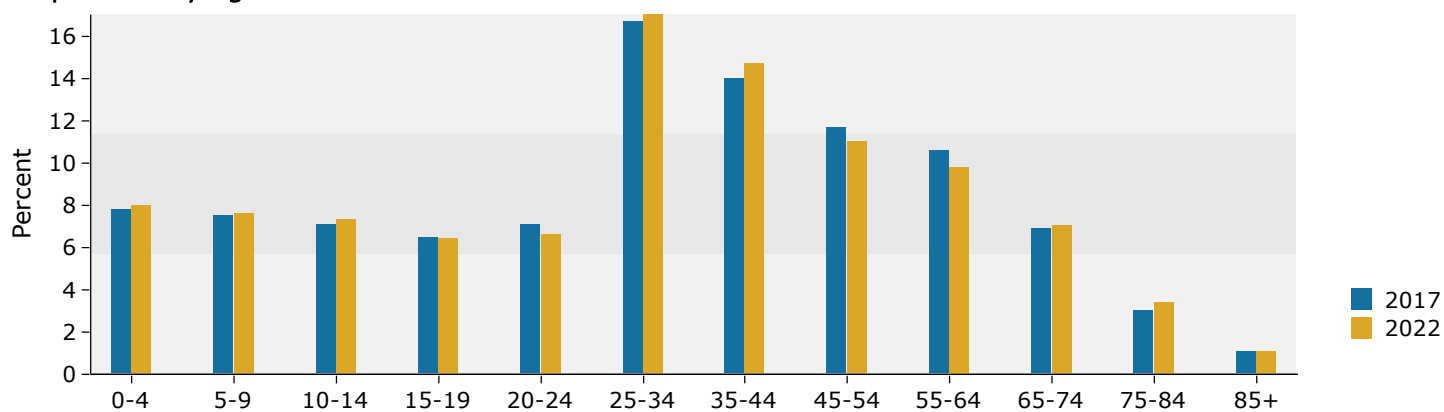

2017 Household Income

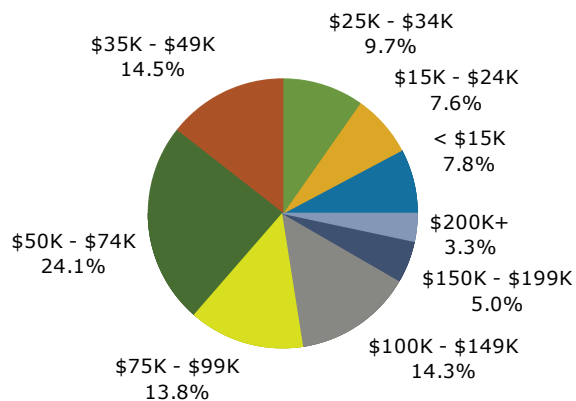

2017 Population by Race

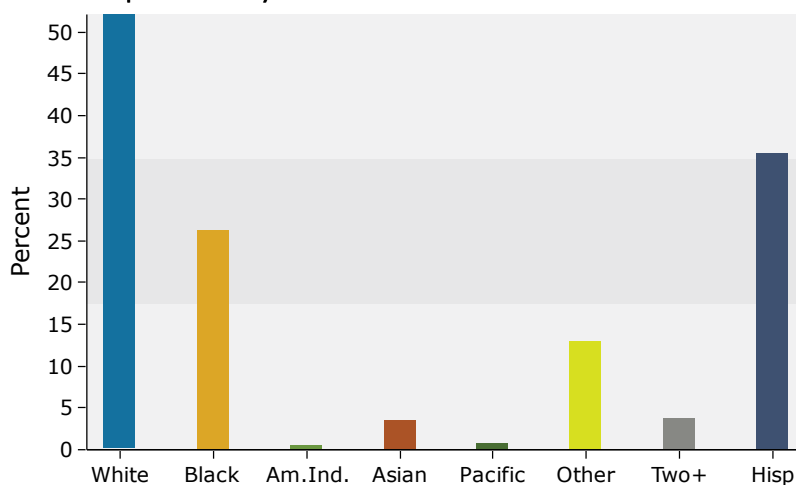

Source: U.S. Census Bureau, Census 2010 Summary File 1. Esri forecasts for 2017 and 2022.

5 miles

Trends 2017-2022

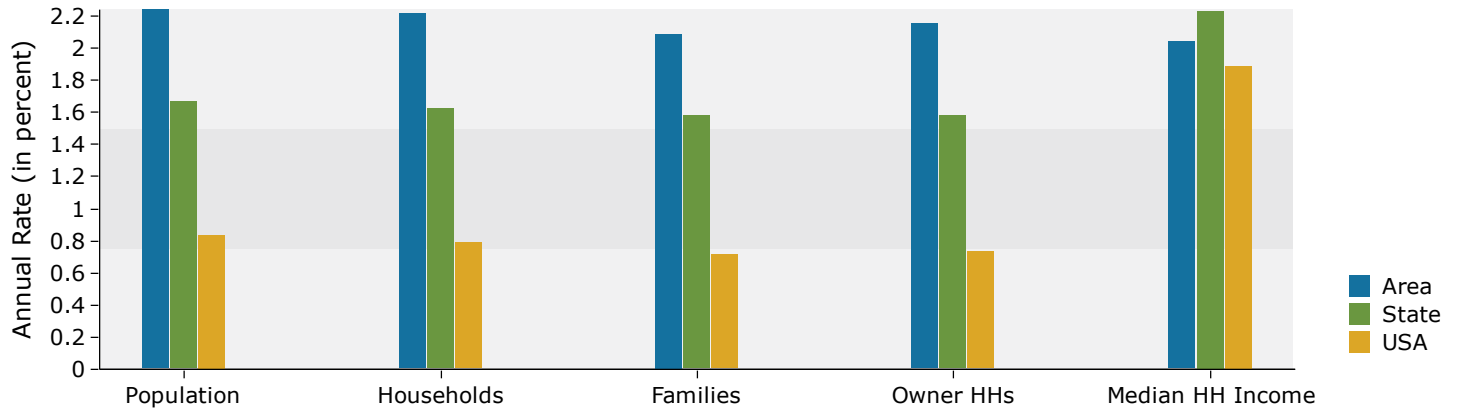

Population by Age

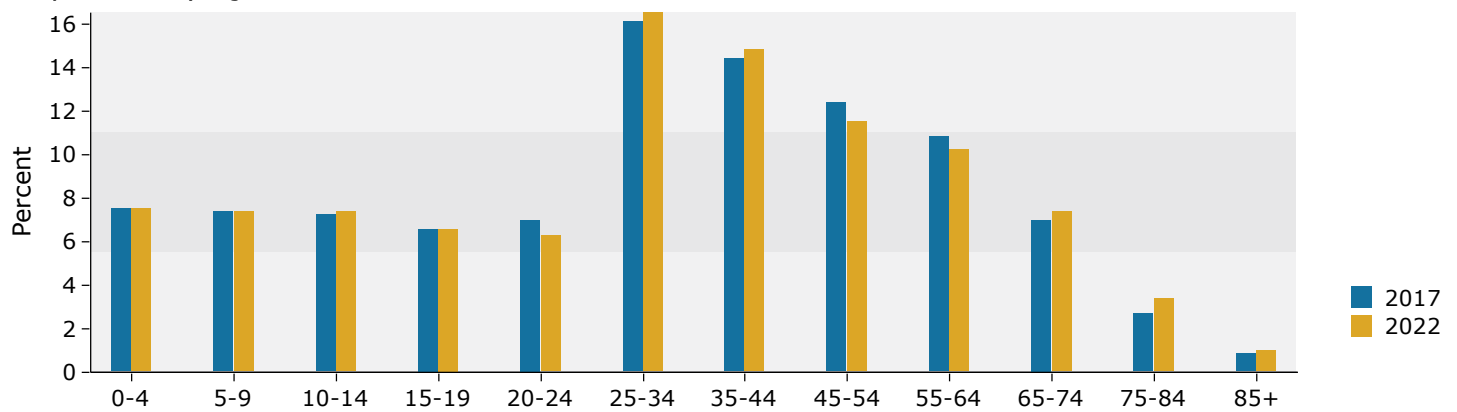

2017 Household Income

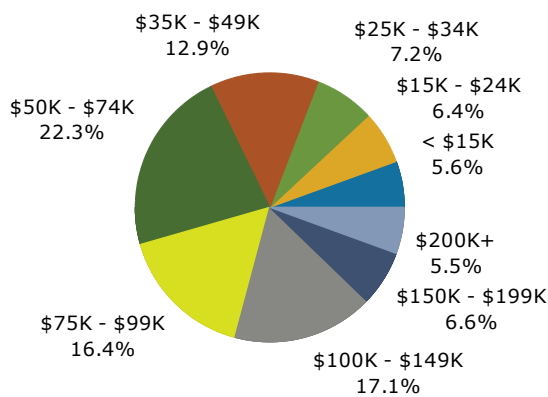

2017 Population by Race

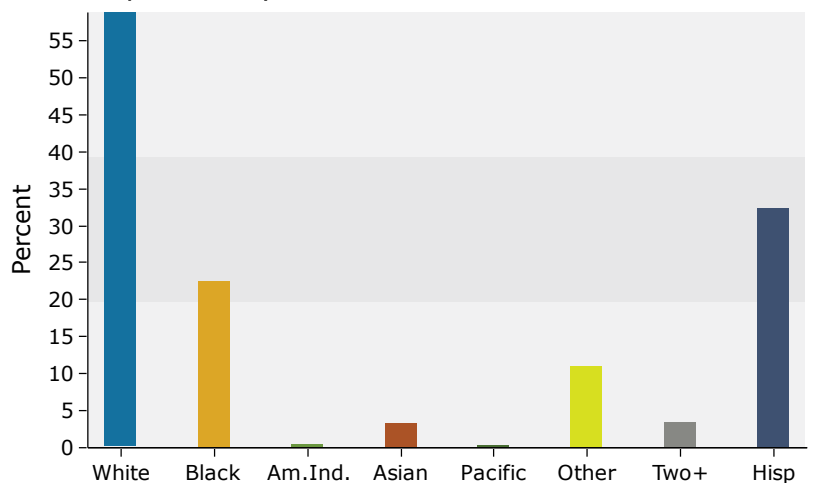

Source: U.S. Census Bureau, Census 2010 Summary File 1. Esri forecasts for 2017 and 2022.