

**T&E**  
 ARCHITECTURE  
 2000 GREEN OAK DR. SUITE 600  
 HOUSTON, TEXAS 77030

**METHOD ARCHITECTURE, P.L.L.C.**  
 ARCHITECT  
 2000 GREEN OAK DR. SUITE 600  
 HOUSTON, TEXAS 77030  
 PROFESSIONAL DESIGN AND ARCHITECTURE FIRM

SHEET:  
**MARKETING  
 FLYER**

REVISIONS:

1	ISSUE FOR MARKETING FLYER
2	ISSUE FOR MARKETING FLYER
3	ISSUE FOR MARKETING FLYER
4	ISSUE FOR MARKETING FLYER
5	ISSUE FOR MARKETING FLYER
6	ISSUE FOR MARKETING FLYER

TL: BCI / DE: VMA

DATE: 03/12/18

PROJECT:

**M182016**

SHEET:

**MK-8**

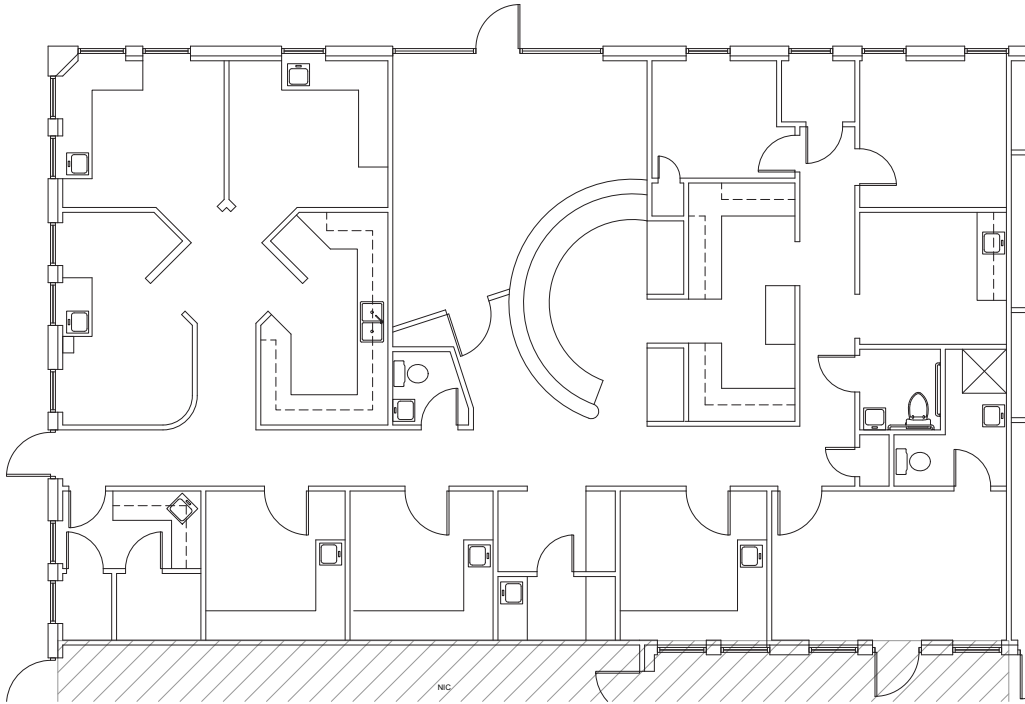

**SUITE 600 FLOOR PLAN - GARY MCDONALD**

1/4" = 1'-0" **5**

**EXISTING CONDITION PLAN**  
 NOT FOR PRICING OR CONSTRUCTION  
 THIS DRAWING IS ONLY INTENDED FOR USE AS A BACKGROUND PLAN TO ASSIST WITH THE PRELIMINARY DESIGN AND SHOULD NOT BE USED FOR REGULATORY APPROVAL, PERMITTING, OR CONSTRUCTION. UPON OWNER APPROVAL, CONSTRUCTION DRAWINGS WHICH DESCRIBE THE WORK IN MORE DETAIL SHOULD BE PREPARED.

NOTES **2**

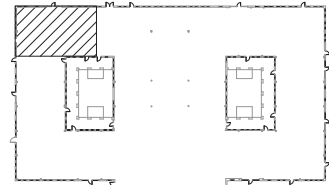

SUITE 600 USF 2,633 SQ FT  
 SUITE 600 RSF 2,923 SQ FT

**LOCATION PLAN**

NOT TO SCALE **1**