

GC NO. 18001782 OLD REPUBLIC TITLE
 ADDRESS: LAKEVILLE DRIVE
 HUMBLE, TEXAS 77339
 BORROWER: ENCLOSURE SOLUTIONS, INC.

**4.3574 ACRES
 OUT OF THE
 MARY OWNERS SURVEY, A-811**
 OF HARRIS COUNTY, TEXAS
 (SEE ATTACHED METES AND BOUNDS DESCRIPTION)

NOTE: MAY BE SUBJECT TO DEED RESTRICTIONS AND/OR
 ADDITIONAL GOVERNMENTAL BUILDING REQUIREMENTS.



GREEN OAK DRIVE
 (70' R.O.W.)

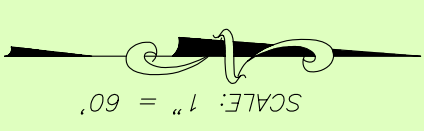
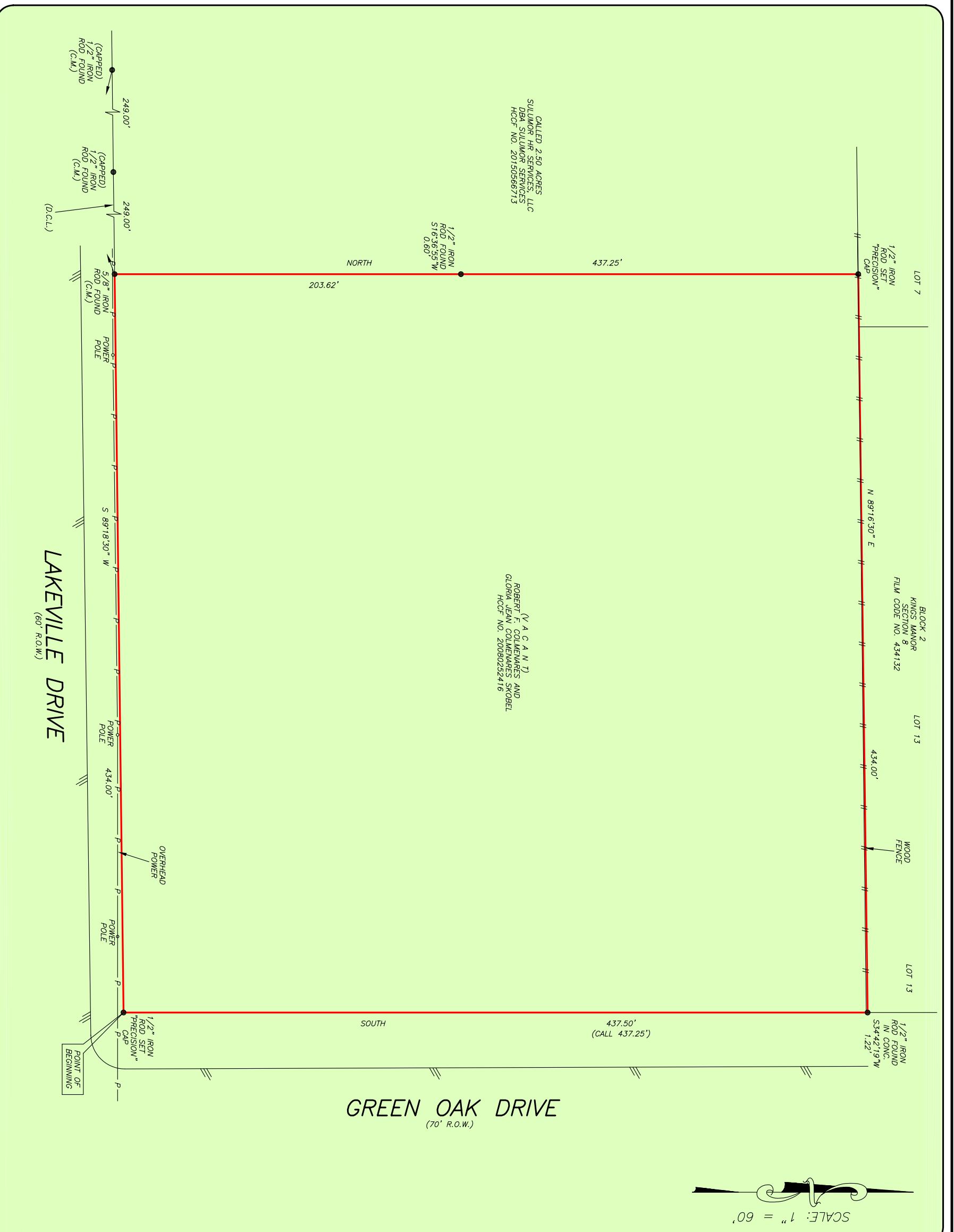

(V A C A N T)
 ROBERT F. COLMENARES AND
 GLORIA JEAN COLMENARES SKOBEL
 HCCF NO. 20080232416

CALLED 2.50 ACRES
 SULUMOR HR SERVICES, LLC
 DBA SULUMOR SERVICES
 HCCF NO. 20150566713

THIS PROPERTY DOES NOT LIE WITHIN THE
 100 YEAR FLOOD PLAIN AS PER FIRM
 PANEL NO. 48201C 0315 L
 MAP REVISION: 06/18/2007
 ZONE X
 BASED ONLY ON VISUAL EXAMINATION OF MAPS.
 INACCURACIES OF TEMA MAPS PRESENT EXACT
 DETERMINATION WITHOUT DETAILED FIELD STUDY.

A SUBSURFACE INVESTIGATION
 WAS BEYOND THE SCOPE OF THIS SURVEY

D.C.L. = DIRECTIONAL CONTROL LINE
 RECORD BEARING: HCCF NO. 20080232416

I HEREBY CERTIFY THAT THIS SURVEY WAS MADE
 ON THE GROUND, THAT THIS PLAN CORRECTLY
 REPRESENTS THE AND IS FOUND AT THE NO
 ENCROACHMENTS APPARENT ON THE GROUND
 EXCEPT AS SHOWN HEREON. THIS SURVEY IS
 CERTIFIED FOR THIS TRANSACTION ONLY AND
 ABSTRACTING PROVIDED IN THE ABOVE
 REFERENCED TITLE COMMITMENT WAS RELIED
 UPON IN PREPARATION OF THIS SURVEY.

JIMMY RAY JANECEK
 PROFESSIONAL LAND SURVEYOR
 NO. 5868
 JOB NO. 18-03827
 APRIL 18, 2018

DRAWN BY: JB

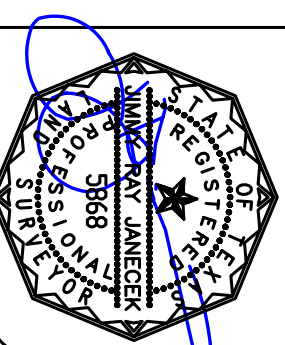

OLD REPUBLIC NATIONAL TITLE INSURANCE COMPANY
 JESSY GONZALEZ
 281-358-2146



PRECISION
 surveyors

1-800-LANDSURVEY
 www.precisionsurveyors.com
 281-496-1586 FAX 281-496-1867
 950 THREEQUONDE STREET SUITE 150 HOUSTON, TEXAS 77079 210-829-4941
 1777 NE LOOP 410 SUITE 600 SAN ANTONIO, TEXAS 78217
 FAX 210-829-1555
 FIRM NO. 10063700