

NOTES & LEGEND

- FIRE SYMBOLS**
- LIGHTED EXIT SIGN WITH DIRECTIONAL ARROW WITH BATTERY BACK UP
 - FIRE EXTINGUISHER
- EXIT**
- ① LIGHTED EXIT SIGN WITH BATTERY BACK UP
- FLOOR FINISH**
- ① SEALED CONCRETE
 - ② VCT
 - ③ CARPET
- WALL FINISH**
- ① PAINTED GYPSUM BOARD
 - ② FLOAT AND SAND GYPSUM BOARD
 - ③ CERAMIC TILE WET WALL
- BASE**
- ALL WALLS TO HAVE VINYL BASE
- WALL SCHEDULE**
- ① DEMISING WALL, 6" METAL STUDS @ 16" O.C. TO DECK W/ 5/8" GYP. BD., EACH SIDE.
 - ② 2 1/2" METAL STUDS @ 24" W/ 5/8" GYP. BD. EACH SIDE; STOP AT CEILING CRD AND TRIM W/ RACO CAP. RE: 02/A7-0.
 - ③ 1 5/8" METAL STUDS @ 24" O.C. W/ 5/8" GYP. BD. ONE SIDE AT STEEL LINE. RE: 03/A7-0.
 - ④ 2 1/2" METAL STUDS @ 24" W/ 5/8" GYP. BD. EACH SIDE; STOP AT 48" A.F.F. RE: 04/A7-0.
 - ⑤ 3 5/8" METAL STUDS @ 24" W/ 5/8" GYP. BD. EACH SIDE; STOP AT 10'-0" W/ RACO CAP. WALL WILL EXTEND 1'-0" PAST CEILING HEIGHT OF 9'-0". RE:05/A7-0.
- DOOR SCHEDULE**
- A 3' X 9' SOLID CORE RACO FRAMED WOOD DOOR
 - B EXISTING DOUBLE 3'-0" X 7'-0" X 1 3/4" ALUMINUM & GLASS DOOR IN 1 3/4" X 4 1/2" ALUMINUM FRAMING. 3" PAK BOLTS, DSD BOLT CLOSER, THRESHOLD, INTERCYPRESSING. (NOTE: SIGN REQUIRED, THESE DOORS TO REMAIN OPEN DURING BUSINESS HOURS.)
 - C EXISTING 3'X7' ALUMINUM DOOR
- GENERAL NOTES**
- 1) INSTALL R11 BATT INSULATION IN DEMISING WALLS.
 - 2) RE: A1-0 FOR ACCESSIBILITY STANDARDS.
 - 3) ALL HARDWARE TO BE KEPT ALIKE THROUGHOUT.
 - 4) ALL DOOR HARDWARE TO MATCH RACO FRAME.
- KEYED NOTES**
- ① DOOR TO HAVE LOCKSET.
 - ② PROVIDE BASE CABINETS WITH UPPER CABINETS. (LAMINATE FINISH)
 - ③ NOT USED.
 - ④ DOOR TO HAVE CLOSER.
 - ⑤ LOCKSET TO HAVE LOCKED/UNLOCKED INDICATOR

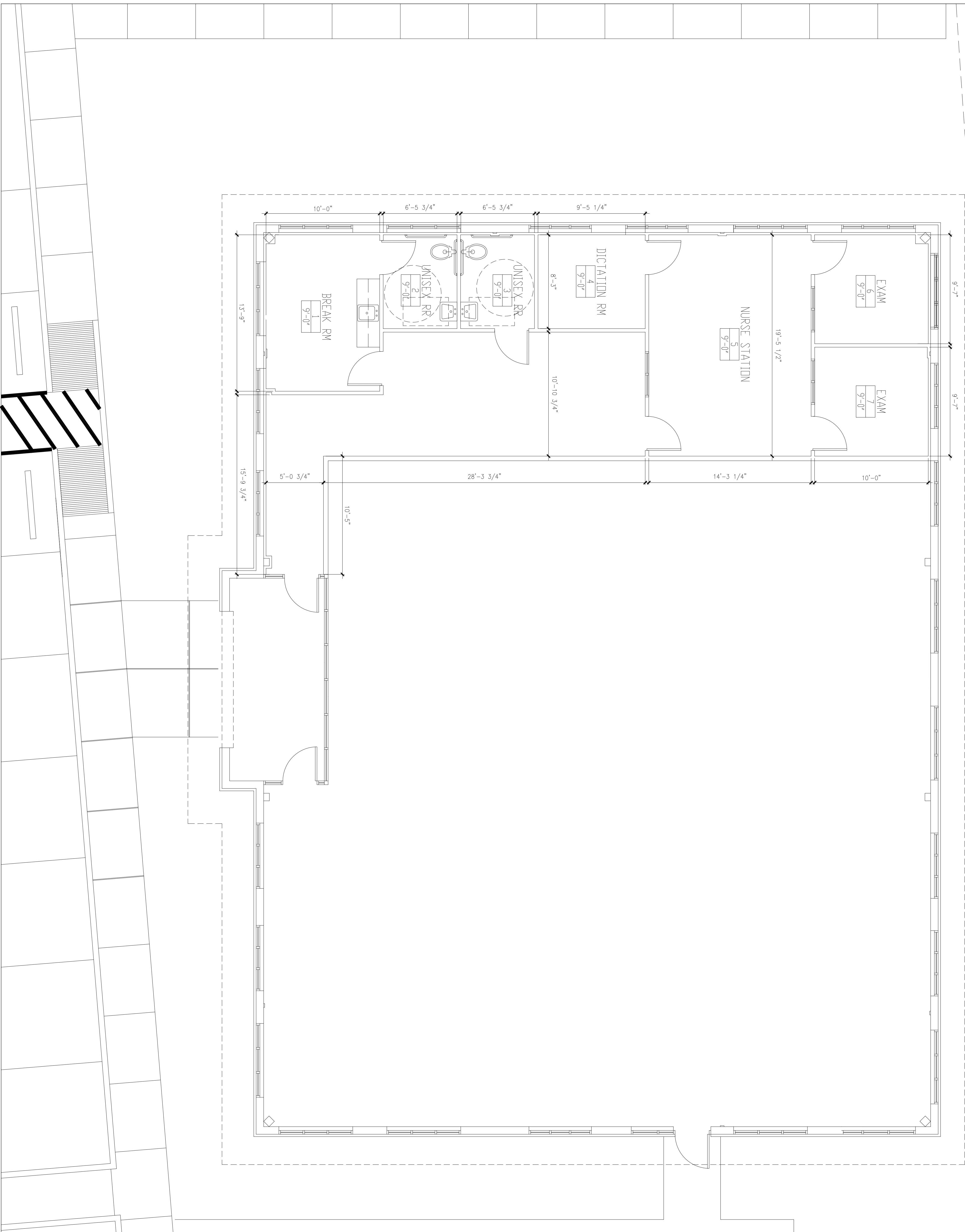

ISSUED / REVISED

NO.	DATE	DESCRIPTION
1	03/09/2011	FOR OWNER APPROVAL

FAIN OFFICE

19701 KINGWOOD DRIVE #1 KINGWOOD, TEXAS 77339

PROFESSIONAL SEAL

PROJECT DESIGNER:
TNRG Designs, L.P.
 11110 Stevesboro Road, Suite 200
 Houston, Texas 77060
 Phone: 281-955-1158
 Fax: 281-955-1158

BUILDING CONTRACTOR:
BMC Construction, L.P.
 15120 Northwest Freeway, Suite 200
 Houston, Texas 77060
 Phone: 713-744-2122 Fax: 713-744-7983

PROJECT LOCATION:
 THE OFFICE SHOWN AT KINGWOOD
 19701 Kingwood Drive #1
 Kingwood, Texas 77339
 City Project Number: 20090984

BUILDING OWNER:
 THE NATIONAL REALTY GROUP, INC.
 15120 Northwest Freeway, Suite 100
 Houston, Texas 77060
 Phone: 713-744-7426 Fax: 713-855-5100

OWNER BR: SMOCKLEY, M. ESPINOSA
CHECKED BY: SM
DATE NO: 11002
DATE SCALE: 1/4"=1'-0"
DATE PLAN: 11002
DATE FLOOR: Jun 28, 2011 - 9:35am
OWNER: TNRG DESIGNS, L.P. 2011

ISSUING NO.: A7-1