

ASSOCIATES

APPROVED
 FOR BUILDING PERMIT ONLY
 CITY OF HOUSTON
 CODE ENFORCEMENT DIVISION

The owner is responsible for compliance with the Building Code. Such approved plans and specifications shall not be changed, modified or altered without authorizations from the building official, and all work shall be done in accordance with the approved plans.

NO. 366

RESTRICTIVE RESERVE "J"

0.999 Acre (43,500 Sq.ft.)

King's Point Village

Section Six

AMASA Turner Survey

Abstract 757

Harris County, Texas

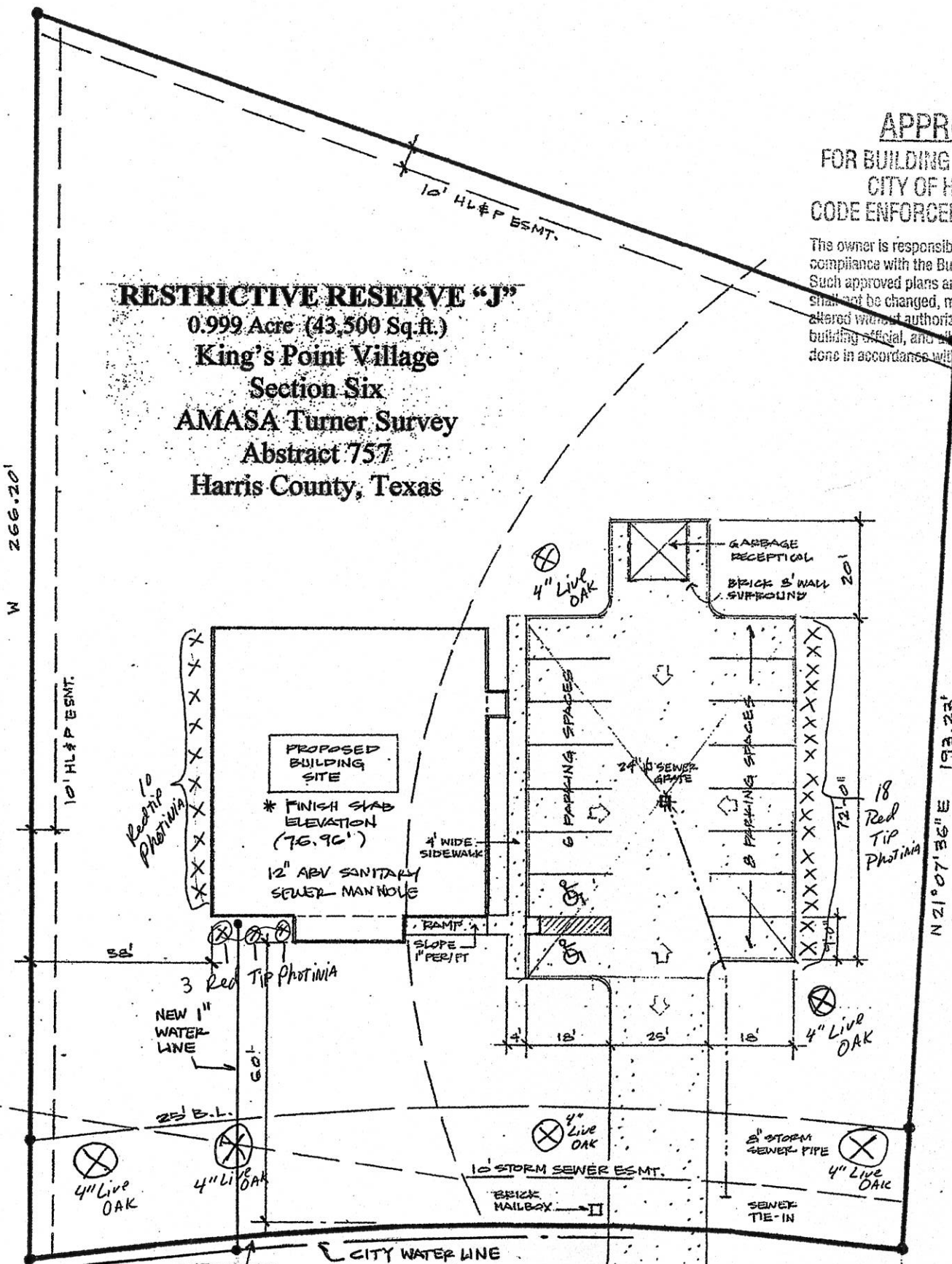

ARC: 188.41'
 DELTA: 16° 44' 11"
 RADIUS: 645'
 CHORD: 573° 22' 06" E

RECOMMENDED APPRO
 PLANNING AND DESIGN PART
SITE PLAN
 SCALE: *M* DATE: *1/1*
 BY: *M*
 LANDSCAPING REQUIRED



ONLY
 WATER