

SURVEY
 of
 North 0.545 Acres
 out of a
 1 Ac. Tract
 out of the
 Southeast Corner of Lot 43
 of the
 J. M. Frost, Jr. 1st Subd.
 out of the
 E. Lubicious Survey
 June 28, 1960

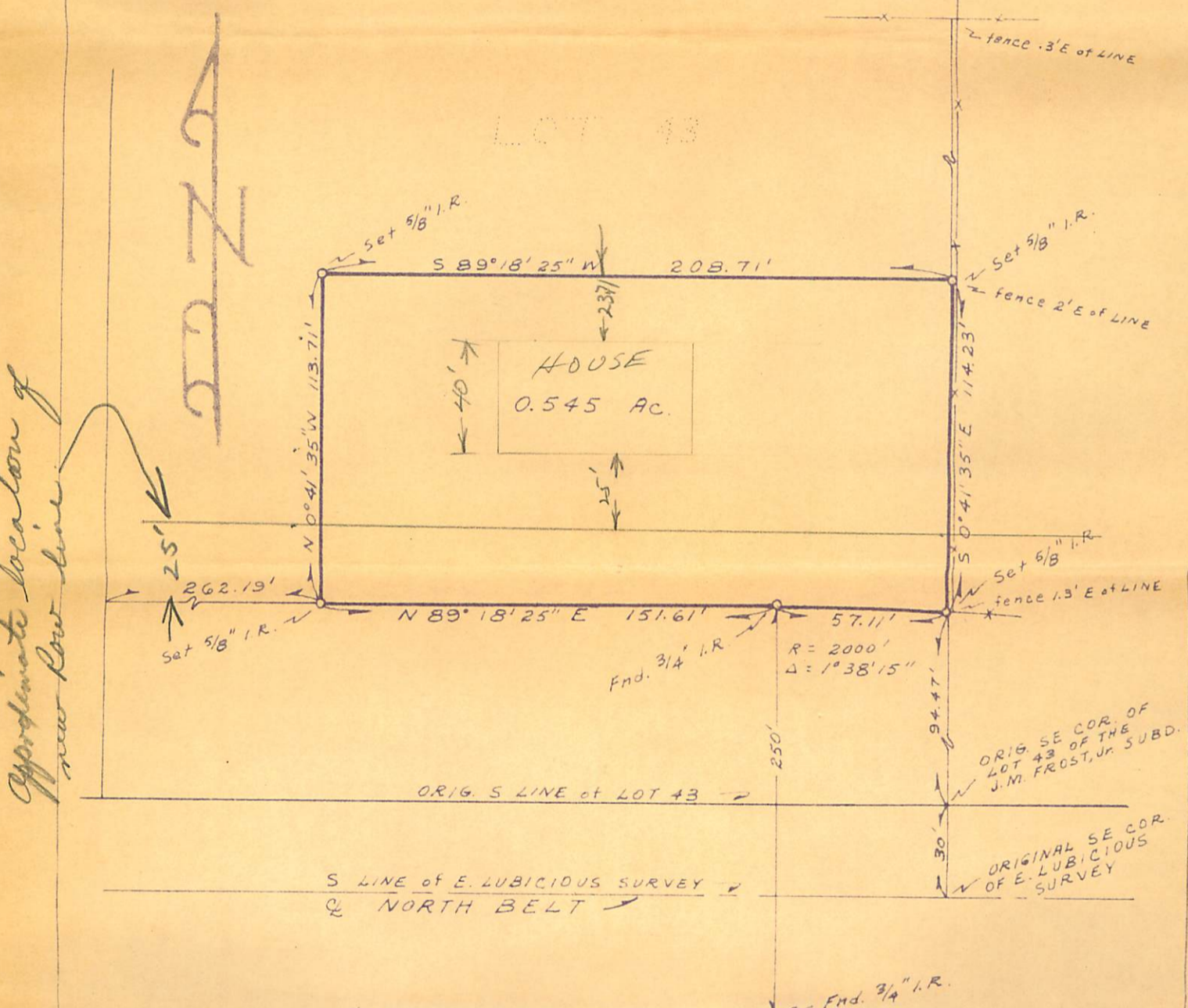

LOT SCALE: 1" = 50'
 VOL. 1302, PG. 713 D.R.

Office of
 V. K. BERKSTRESSER
 Consulting Engineer
 Houston, Texas



STATE OF TEXAS
 COUNTY OF HARRIS

I, the undersigned PROFESSIONAL ENGINEER, do hereby certify that the above plat is a true representation of a survey made on the ground under my supervision. There are no encroachments on this property at the time of this survey and all improvements are within the boundaries of this property.

V. K. BERKSTRESSER
 Professional Engineer

By V. K. Berkstresser

