

# KINGS CROSSING TOWN CENTER

KINGWOOD DR. AT W. LAKE HOUSTON PKWY.  
KINGWOOD, TX 77339



FOR LEASE | OFFICE / RETAIL





# PROPERTY HIGHLIGHTS

**Primary Use:** Mixed use - Office / Retail / Medical

**Area of Town:** Northeast - Kingwood

**Building Size:** 48,484 SF (5 buildings)

**Available Space:** 6,747 SF

- 2 N Main St: 2,058 SF Office

- 17 N Main St: 2,640 SF Office

- 4411 Town Center Pl: 1,167 SF Office

- 4429 Town Center Pl: 882 SF Office

**Smallest Available:** 882 SF

**Lease Rate:** \$20.00/SF/YR + NNN\*

*\*2026 Estimated NNNs are \$12.07/SF*

## FOR INFORMATION, CONTACT:

JEFF BENNETT

OFFICE: 281.312.0700

JEFF@MI-CRE.COM

---

McALPINE  INTERESTS

---

This communication, including any attachments, is intended solely for the confidential use of the person(s) name above. If you have received this communication in error, please notify the sender immediately and delete/destroy the original. Any reader other than the intended recipient is hereby notified that any review, dissemination, distribution or copying of this message is strictly prohibited. If this communication contains a proposed agreement, this delivery shall not constitute an offer. If this message contains property or listing information, no warranty or representation, express or implied, is made as to the accuracy of the information, and same is submitted subject to errors, omissions, change of price, rental or other conditions, withdrawal without notice, and to any special listing conditions imposed to by the principal.

# PROPERTY FEATURES:

- Prime location in the heart of upscale Kingwood
- One-of-a-kind, Main Street architecture
- Built over 1993 - 2000
- Overlooks Town Center Park where multiple weekly & seasonal events are held bringing heavy foot traffic to the center
- Well-occupied center boasting outdoor seating and multiple successful restaurants and shops, making the location a popular gathering place for locals
- Private street access/parking



## FOR INFORMATION, CONTACT:

JEFF BENNETT  
OFFICE: 281.312.0700  
JEFF@MI-CRE.COM

McALPINE  INTERESTS

This communication, including any attachments, is intended solely for the confidential use of the person(s) name above. If you have received this communication in error, please notify the sender immediately and delete/destroy the original. Any reader other than the intended recipient is hereby notified that any review, dissemination, distribution or copying of this message is strictly prohibited. If this communication contains a proposed agreement, this delivery shall not constitute an offer. If this message contains property or listing information, no warranty or representation, express or implied, is made as to the accuracy of the information, and same is submitted subject to errors, omissions, change of price, rental or other conditions, withdrawal without notice, and to any special listing conditions imposed to by the principal.



Kingwood Dr.

W. Lake Houston Pkwy

HEB

Town Center Park

- Located in the heart of Kingwood at the prime intersection of Kingwood Drive & W. Lake Houston Pkwy with traffic counts of 59,000 vehicles/day
- Access to center via traffic light, median cuts, and left turn lanes
- Easy access to US-59/I-69 and in close proximity to Bush Intercontinental Airport

**FOR INFORMATION, CONTACT:**

JEFF BENNETT  
OFFICE: 281.312.0700  
JEFF@MI-CRE.COM

McALPINE  INTERESTS

This communication, including any attachments, is intended solely for the confidential use of the person(s) name above. If you have received this communication in error, please notify the sender immediately and delete/destroy the original. Any reader other than the intended recipient is hereby notified that any review, dissemination, distribution or copying of this message is strictly prohibited. If this communication contains a proposed agreement, this delivery shall not constitute an offer. If this message contains property or listing information, no warranty or representation, express or implied, is made as to the accuracy of the information, and same is submitted subject to errors, omissions, change of price, rental or other conditions, withdrawal without notice, and to any special listing conditions imposed to by the principal.

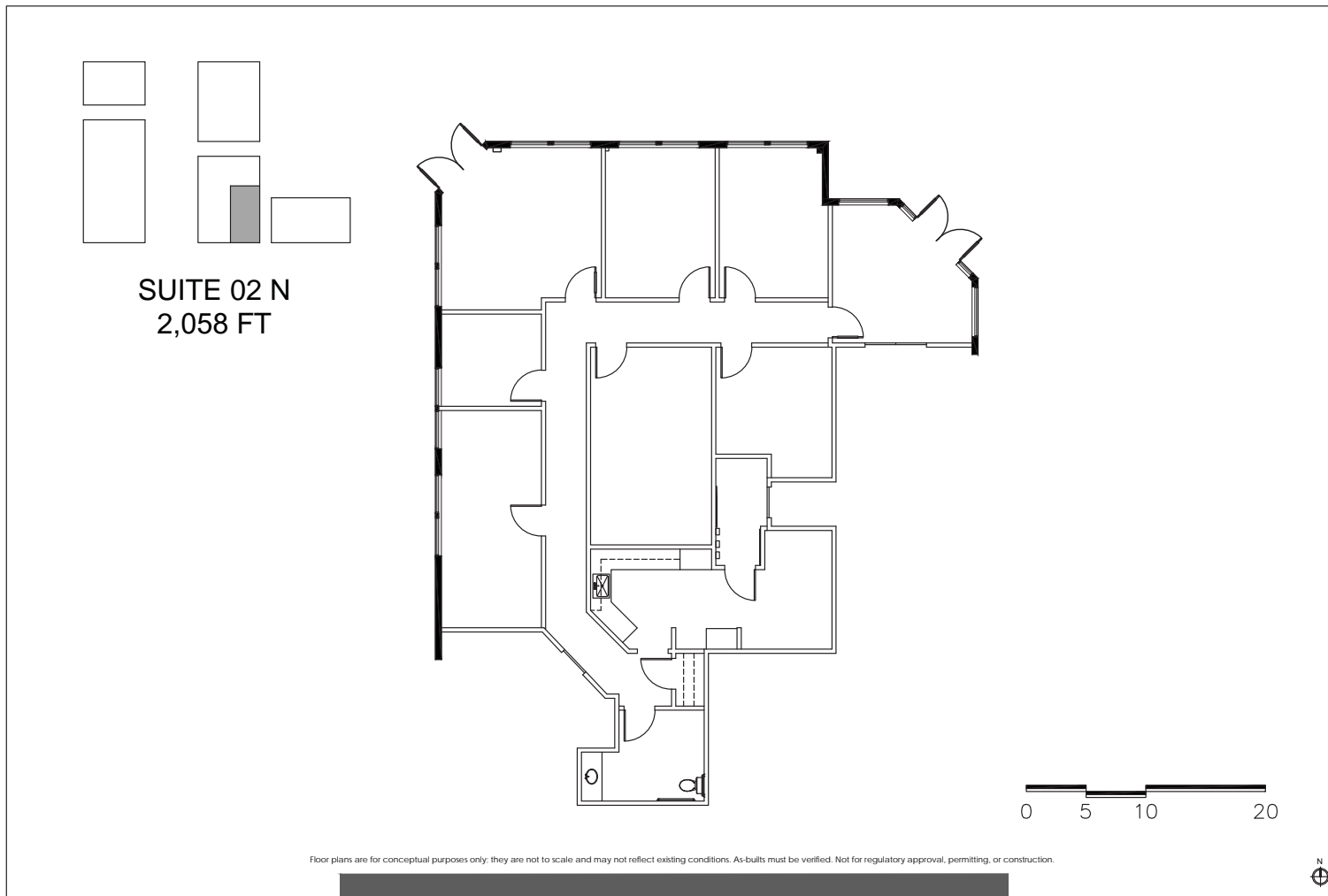

**2 N MAIN ST. KINGWOOD**  
**LEVEL 02**

CB22501.88-J.D. NOVEMBER 18, 2025

**FOR INFORMATION, CONTACT:**  
 JEFF BENNETT  
 OFFICE: 281.312.0700  
 JEFF@MI-CRE.COM

**McALPINE  INTERESTS**

This communication, including any attachments, is intended solely for the confidential use of the person(s) name above. If you have received this communication in error, please notify the sender immediately and delete/destroy the original. Any reader other than the intended recipient is hereby notified that any review, dissemination, distribution or copying of this message is strictly prohibited. If this communication contains a proposed agreement, this delivery shall not constitute an offer. If this message contains property or listing information, no warranty or representation, express or implied, is made as to the accuracy of the information, and same is submitted subject to errors, omissions, change of price, rental or other conditions, withdrawal without notice, and to any special listing conditions imposed to by the principal.

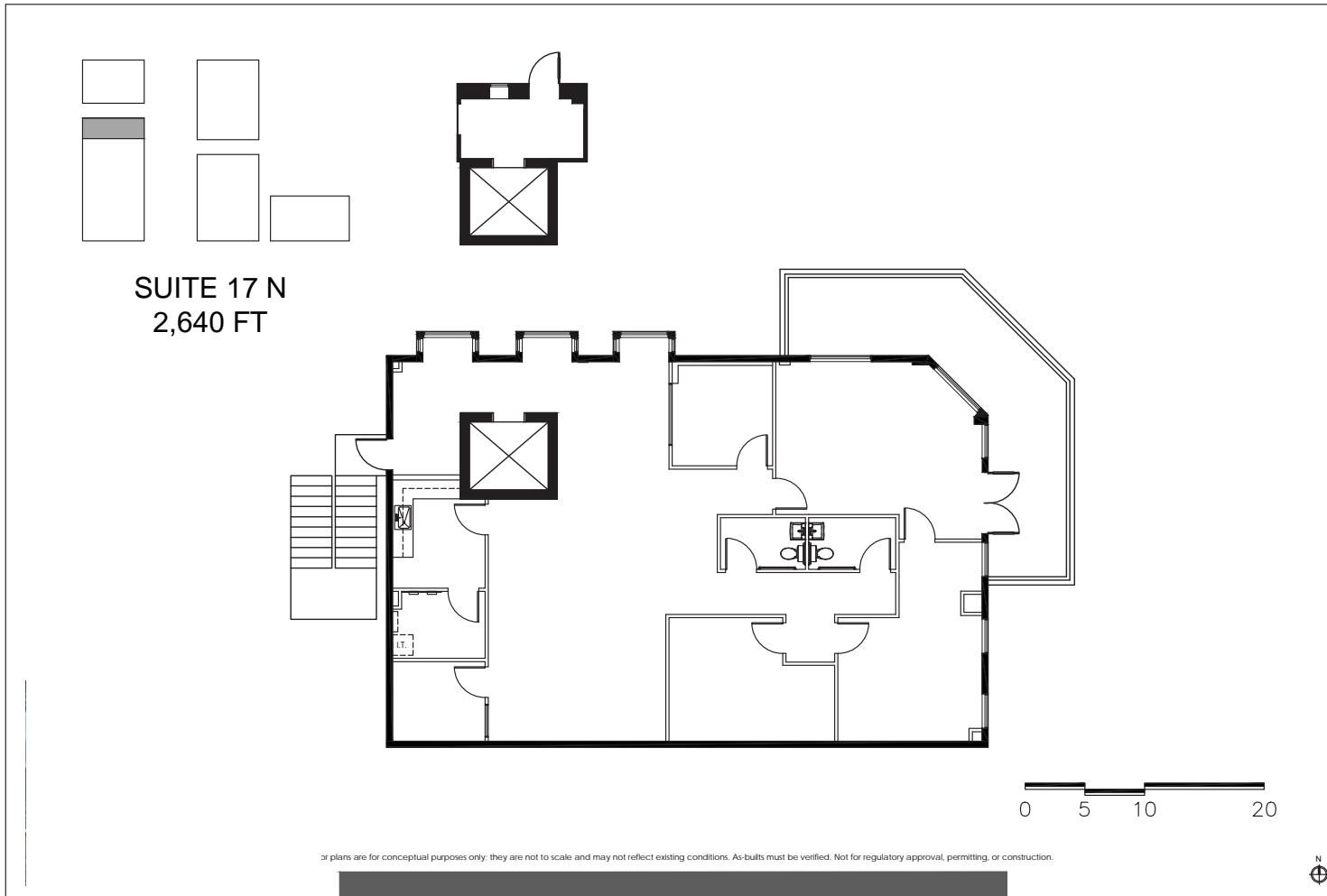

**17 N MAIN ST. KINGWOOD**  
LEVEL 01 & 02

CB22501.88-J.D. NOVEMBER 18, 2025

**FOR INFORMATION, CONTACT:**

JEFF BENNETT  
OFFICE: 281.312.0700  
JEFF@MI-CRE.COM

**McALPINE  INTERESTS**

This communication, including any attachments, is intended solely for the confidential use of the person(s) name above. If you have received this communication in error, please notify the sender immediately and delete/destroy the original. Any reader other than the intended recipient is hereby notified that any review, dissemination, distribution or copying of this message is strictly prohibited. If this communication contains a proposed agreement, this delivery shall not constitute an offer. If this message contains property or listing information, no warranty or representation, express or implied, is made as to the accuracy of the information, and same is submitted subject to errors, omissions, change of price, rental or other conditions, withdrawal without notice, and to any special listing conditions imposed to by the principal.



**FOR INFORMATION, CONTACT:**

JEFF BENNETT  
OFFICE: 281.312.0700  
JEFF@MI-CRE.COM

McALPINE  INTERESTS

This communication, including any attachments, is intended solely for the confidential use of the person(s) name above. If you have received this communication in error, please notify the sender immediately and delete/destroy the original. Any reader other than the intended recipient is hereby notified that any review, dissemination, distribution or copying of this message is strictly prohibited. If this communication contains a proposed agreement, this delivery shall not constitute an offer. If this message contains property or listing information, no warranty or representation, express or implied, is made as to the accuracy of the information, and same is submitted subject to errors, omissions, change of price, rental or other conditions, withdrawal without notice, and to any special listing conditions imposed to by the principal.

